SOUTH ASIAN
CANADIAN
DIGITAL ARCHIVE

For submission to newspapers, ""Hindoos on Maru defeated police last night,"" signed ""A Passenger."" Page 1-2

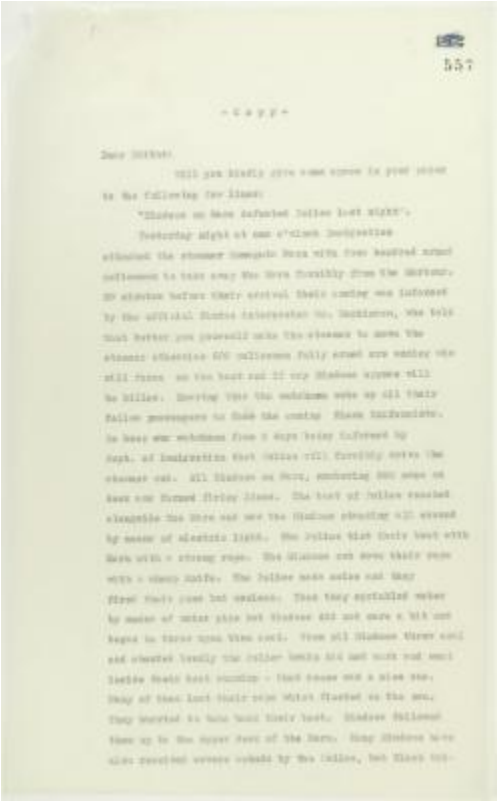

557

- C o p y -

IDENTIFIER
2021_07_1219