SOUTH ASIAN
CANADIAN
DIGITAL ARCHIVE

Copy of letter from Reid to W. D. Scott enclosing recent correspondence. Page 1-2

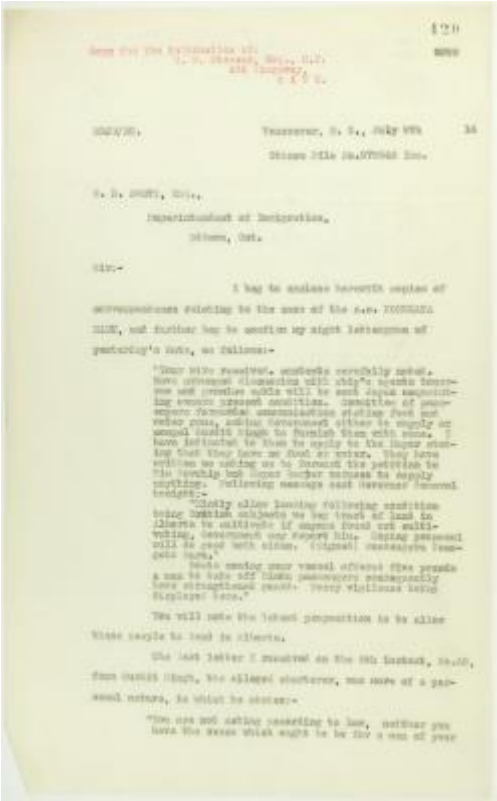

IDENTIFIER
2021_07_681

ARTIST
Komagata Maru Passengers Committee; Reid, Malcolm R. J.; Scott, William D., 1861-1925; Singh, Gurdit, 1858-1954; Y. Sato & Co.