SOUTH ASIAN
CANADIAN
DIGITAL ARCHIVE

[Extract from Arthur Tilton Steele, San Francisco, to William C. Hopkinson. Copy]

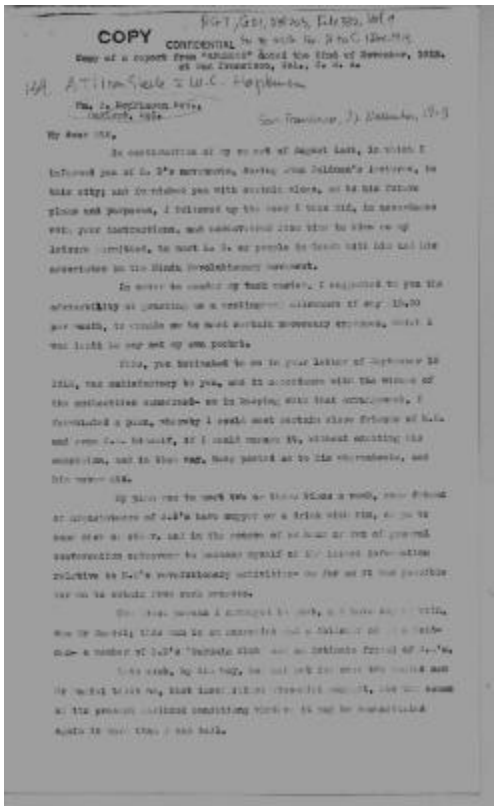

COPY CONFIDENTIAL

IDENTIFIER
2021_07_4536

ARTIST
Das, Taraknath, 1884-1958; Dayal, Har, 1884-1939; Goldman, Emma; Hindustani Association of the USA; Hopkinson, William Charles, 1880-1914; Steele, Arthur Tilton, 1872-1961